

MAP LEGEND

- Conifer/shrub plantings
- Bird Houses
- Duck Boxes/Nesting Structure
- Wildlife/Clearcut Opening
- Wetland Seeding Area
- Pollinator/WSG Plantings
- Switchgrass Planting
- Woodlot Edge Feathering
- Grassed Waterways
- Hard Mast/Soft mast plantings
- Pike Spawning Marsh
- Tree/Root Tangle

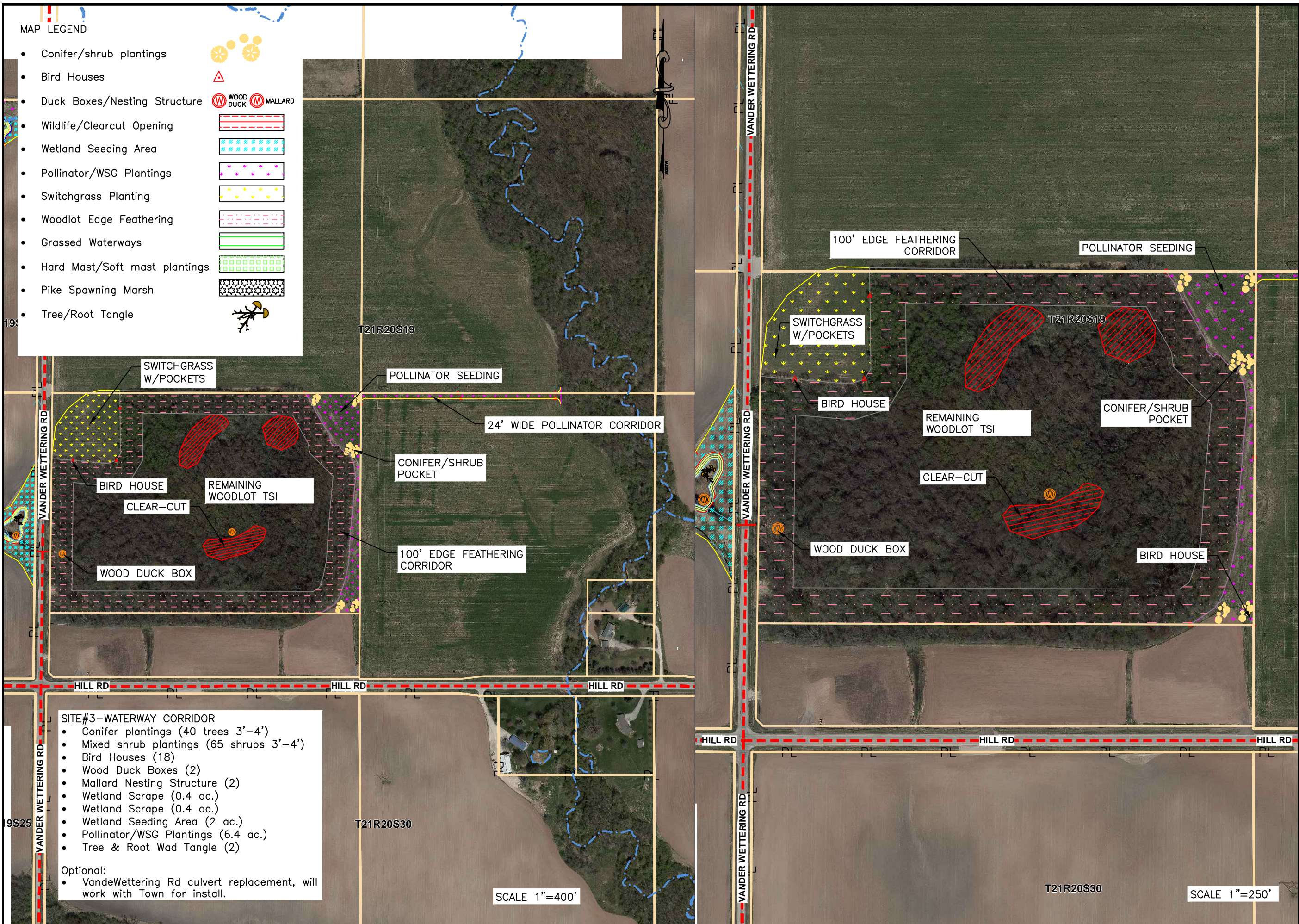
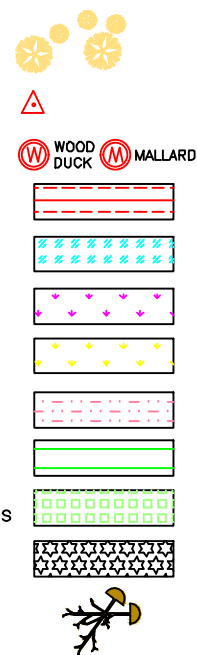

**SITE#3-WATERWAY CORRIDOR**

- Conifer plantings (40 trees 3'-4')
- Mixed shrub plantings (65 shrubs 3'-4')
- Bird Houses (18)
- Wood Duck Boxes (2)
- Mallard Nesting Structure (2)
- Wetland Scrape (0.4 ac.)
- Wetland Scrape (0.4 ac.)
- Wetland Seeding Area (2 ac.)
- Pollinator/WSG Plantings (6.4 ac.)
- Tree & Root Wad Tangle (2)

Optional:

- VandeWettering Rd culvert replacement, will work with Town for install.

SCALE 1"=400'

T21R20S30

SCALE 1"=250'

Date 9/2/2021  
 Designed DAVE WETENKAMP  
 Drawn \_\_\_\_\_  
 Checked \_\_\_\_\_  
 Approved \_\_\_\_\_

SITE 3B PLAN VIEW

OWNER: BCRR  
 COUNTY: BROWN

**BCLWCD**  
 BROWN COUNTY LAND & WATER CONSERVATION DEPT.

Drawing Name  
 LE  
 NFOA-TNC-FFLM-DWAP -  
 Site 6-2.dwg

Date  
 9/2/2021

Sheet 7 of xx