













**MAP LEGEND**

- Conifer/shrub plantings 
- Bird Houses 
- Duck Boxes/Nesting Structure  WOOD DUCK  MALLARD
- Wildlife/Clearcut Opening 
- Wetland Seeding Area 
- Pollinator/WSG Plantings 
- Switchgrass Planting 
- Woodlot Edge Feathering 
- Grassed Waterways 
- Hard Mast/Soft mast plantings 
- Pike Spawning Marsh 
- Tree/Root Tangle 

- SITE#3-WATERWAY CORRIDOR**
- Conifer plantings (40 trees 3'-4')
  - Mixed shrub plantings (65 shrubs 3'-4')
  - Bird Houses (18)
  - Wood Duck Boxes (2)
  - Mallard Nesting Structure (2)
  - Wetland Scrape (0.4 ac.)
  - Wetland Scrape (0.4 ac.)
  - Wetland Seeding Area (2 ac.)
  - Pollinator/WSG Plantings (6.4 ac.)
  - Tree & Root Wad Tangle (2)

Optional:

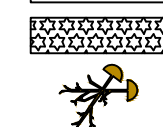
- VandeWettering Rd culvert replacement, will work with Town for install.

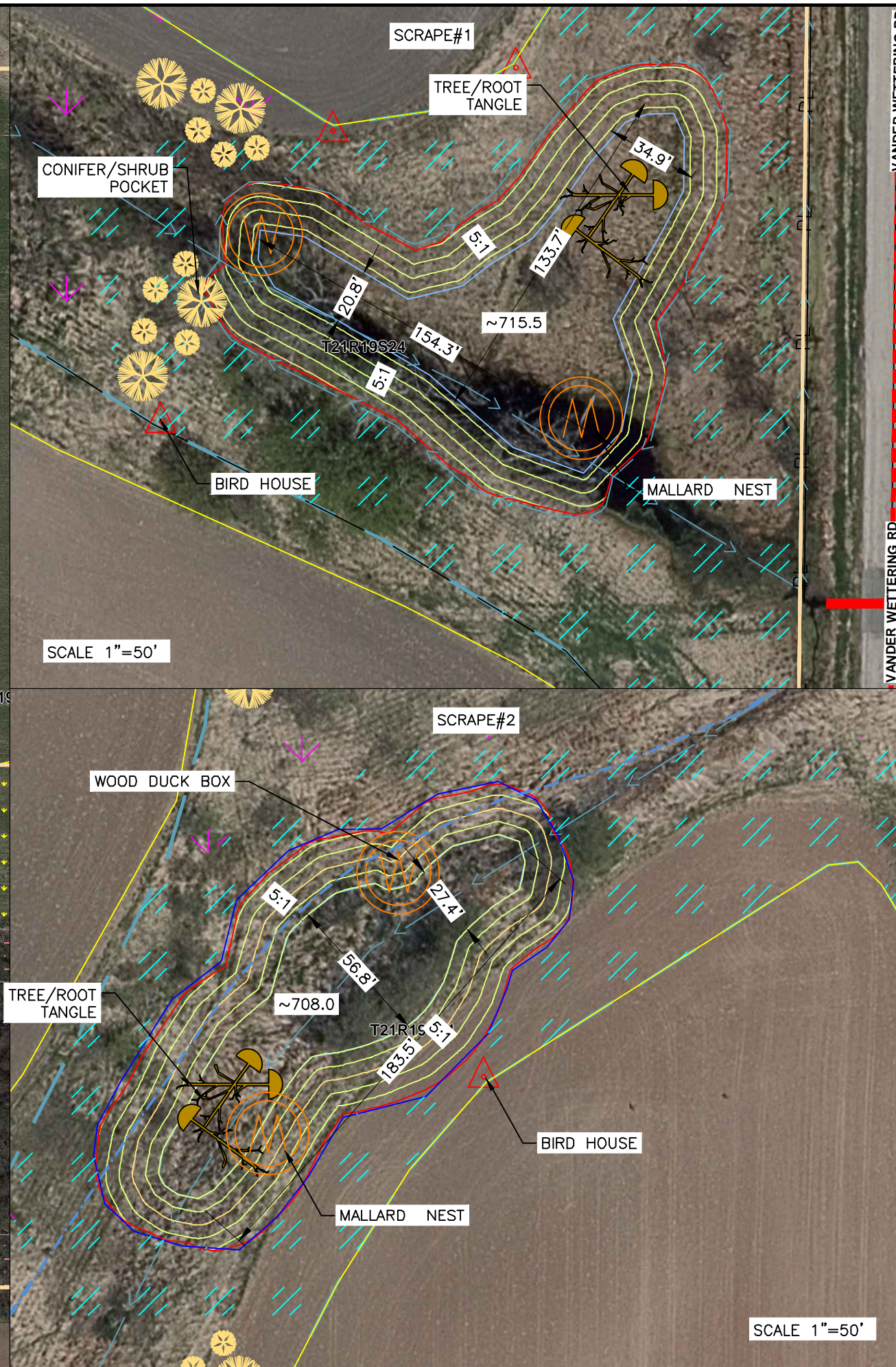
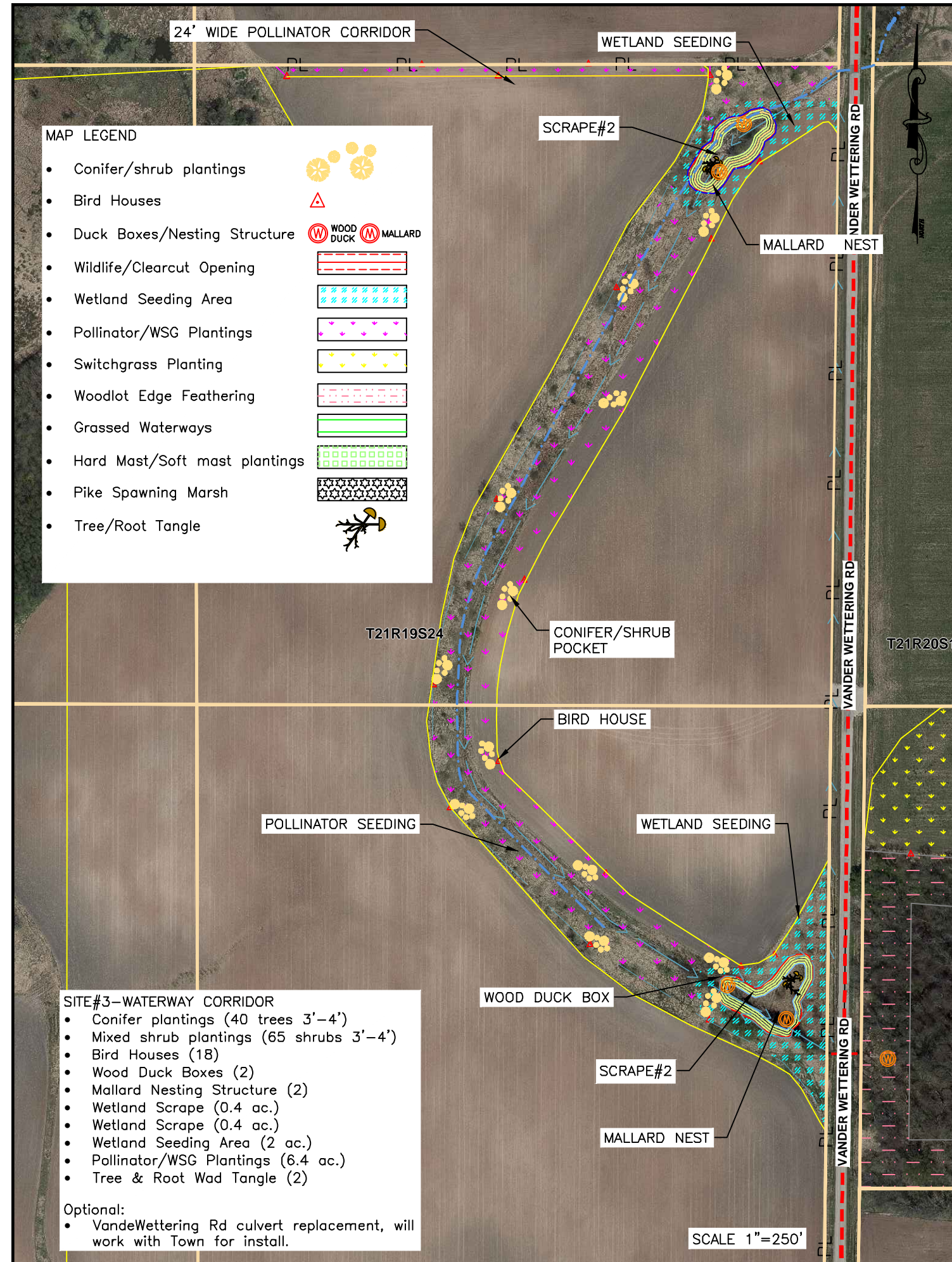

VANDER WETTERING RD  
 Date 9/2/2021  
 Designed DAVE WETENKAMP  
 Drawn \_\_\_\_\_  
 Checked \_\_\_\_\_  
 Approved \_\_\_\_\_

**SITE 3A PLAN VIEW**

OWNER: BCRR  
 COUNTY: BROWN



Drawing Name  
 LE  
 NFOA-TNC-FFLM-DWAP -  
 Site 6-2.dwg

Date  
 9/2/2021

Sheet 5 of xx